

Note:  
Please install this software with the OS:Windows7 or after  
\*Windows XP might not be able to launch this software property.

1. Install and launch the software.  
Right click and select the “New Host”

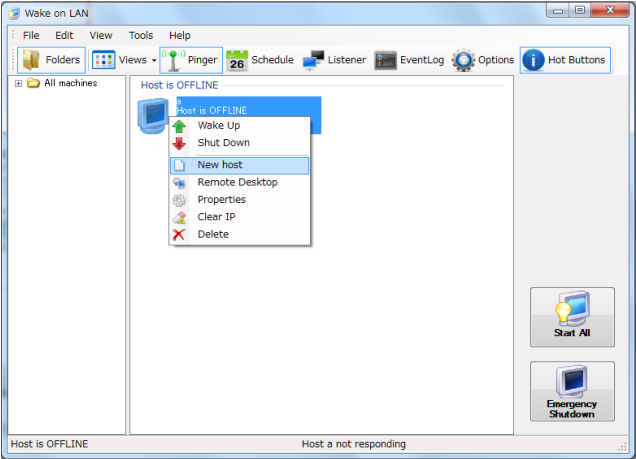

2. Add the information of “Name” and the “Group” in the [Display Properties] page from the pop-up window

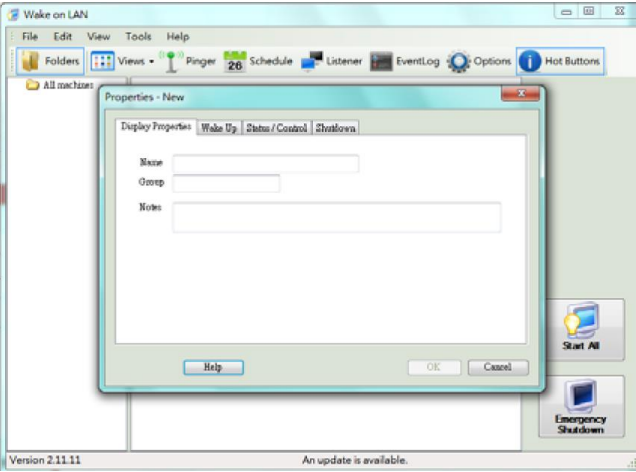

3. Add the information of “MAC address” and the “FQDN/IP” in the [Wake Up] page  
\*The information of MAC address can copy from the OSD (Menu>Expend>Network)  
Press OK to finish the setting

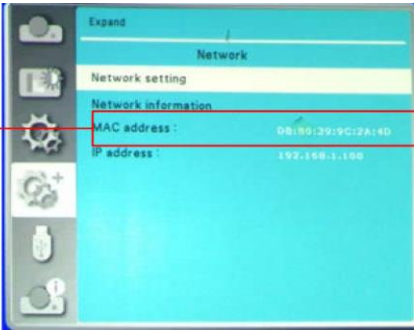
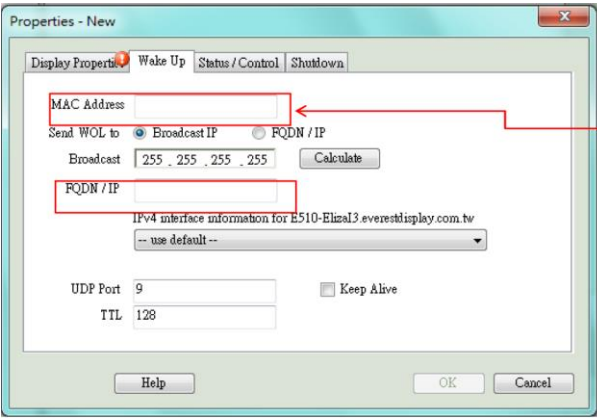

4. Right click and select “Wake up” to power on the projector

